

# Dantec™

natus®  
neurology

## KEYPOINT® Focus

### Compact EMG/NCS/EP System



Dantec Keypoint Focus is the next generation EMG system - delivering the quality and results you expect, at an economical price.

Its new compact design and intuitive, powerful functionality make the Dantec Keypoint Focus EMG system ideal for space conscious professionals in hospitals and private offices.

- NEW** 3 and 6 channel options
- NEW** Increased performance of amplifiers and stimulators
- NEW** Keypoint.NET version 2.10 software now with tremor analysis
- NEW** Microsoft Windows® 7
- NEW** All-in-One EMG system with dedicated controls, integrated stimulators and high quality audio



#### HANDLE DIFFICULT CASES MORE QUICKLY AND EFFICIENTLY

- Protocol-based testing
- Broad range of powerful analysis tools
- Automatic comparison with normative data
- The only system available with a complete MUP normative database
- Fast, automatic report generation

#### DESIGN AN EMG SYSTEM THAT'S PERFECT FOR YOU

- Select the configuration that works for you - portable notebook systems to fully featured workstations
- Purchase only the applications you need
- Completely control all measurements, data tables/calculations and displays
- Create customized reports

#### IT-FRIENDLY FEATURES

- Microsoft SQL database
- Automated study data back-up/archiving functionality
- Complete Active Directory Services
- GDT/HL7 connectivity

**The all-new Dantec Keypoint Focus EMG system is based on nearly 50 years of experience in EMG system design. Quality, accuracy, and dependability - what you have come to expect from the Dantec brand.**

## Versatile EMG/NCS/EP Software



*Multimodality NCS with reference values*

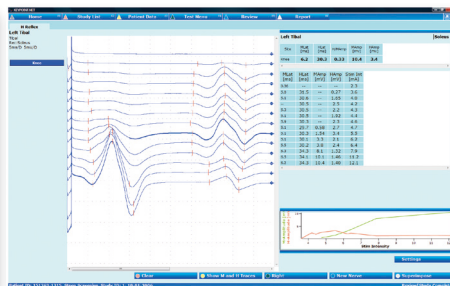

*Advanced H Reflex*



*Advanced Decrement test*

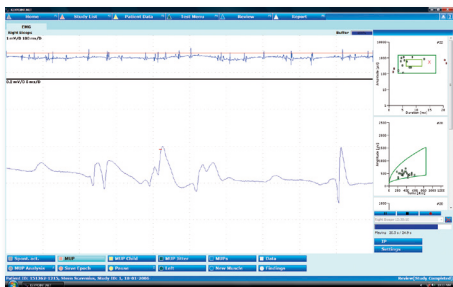

*Multi-MUP with reference values*

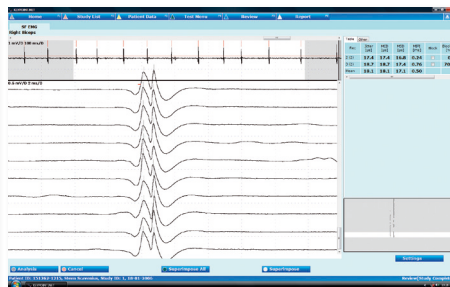

*Peak-triggering SF-EMG*



*EP with reference values*

Please consult [www.natus.com](http://www.natus.com) for your local sales & service office.

**natus**

Natus Medical Incorporated  
1501 Industrial Road  
San Carlos, CA 94070 USA  
Tel: +1 650 802 0400  
Tel: +1 800 303 0306 (toll-free US/Canada)  
Fax: +1 650 802 0401  
[www.natus.com](http://www.natus.com)

**natus**  
europe

Natus Europe GmbH  
Bärnmannstrasse 38  
D-81245 Munich  
Germany  
Tel: +49 89 83942 0  
Fax: +49 89 83942 186  
[www.natus.com](http://www.natus.com)

**Manufactured by:**  
Alpine Biomed ApS  
Tonsbakken 16-18  
DK-2740 Skovlunde  
Denmark  
Tel: +45 4457 9000  
Fax: +45 4457 9010

**Disclosure:** See product labeling for specific directions regarding product use, contraindications, warnings, precautions and potential adverse events.

**Caution:** Federal Law (USA) restricts this device to sale by or on the order of a physician.

P/N 007380A  
©Natus Medical Incorporated 2011  
All Rights Reserved

Keypoint is a registered trademark of Alpine Biomed in the US and other countries. Microsoft and Windows are either registered trademarks or trademarks of Microsoft Corporation in the United States and/or other countries.